

A VIOLATION OF THE LAW FOR ANY PERSON, UNLESS ACTING UNDER THE DIRECTION OF A LICENSED ARCHITECT TO ALTER THESE PLANS AND SPECIFICATIONS. THIS DOCUMENT CONTAINS PROPERTY INFORMATION AND SHALL NOT BE USED OR REPRODUCED OR ITS CONTENTS DISCLOSED, IN WHOLE OR IN PART, WITHOUT THE PRIOR WRITTEN CONSENT OF GALLO HERBERT ARCHITECTS ARCHITECTS. COPYRIGHT 2018 GALLO HERBERT ARCHITECTS



C1 ESAT ELEVATION
1/8" = 1'-0"

- 1 SMOOTH STUCCO FINISH SW 6719 GECKO
- 2 SMOOTH STUCCO FINISH SW 6085 TOASTY
- 3 SMOOTH STUCCO FINISH SW 9025 CORIANDER POWDER
- 4 SMOOTH STUCCO FINISH SW 6120 BELIEVABLE BUFF
- 5 METAL EXTERIOR PANELS CHARCOAL COLOR

B5 MATERIALS CALLOUTS



AA26001731
[SEAL]
WILLIAM J. GALLO FL AR0008440



BRIAN P. HERBERT FL AR0015474
[PROJECT]

90 UNITS
ASPIRE 1650

NW 30rd AVE - BLOUNT Rd.
POMPAN0 BEACH, FLORIDA

[OWNER]

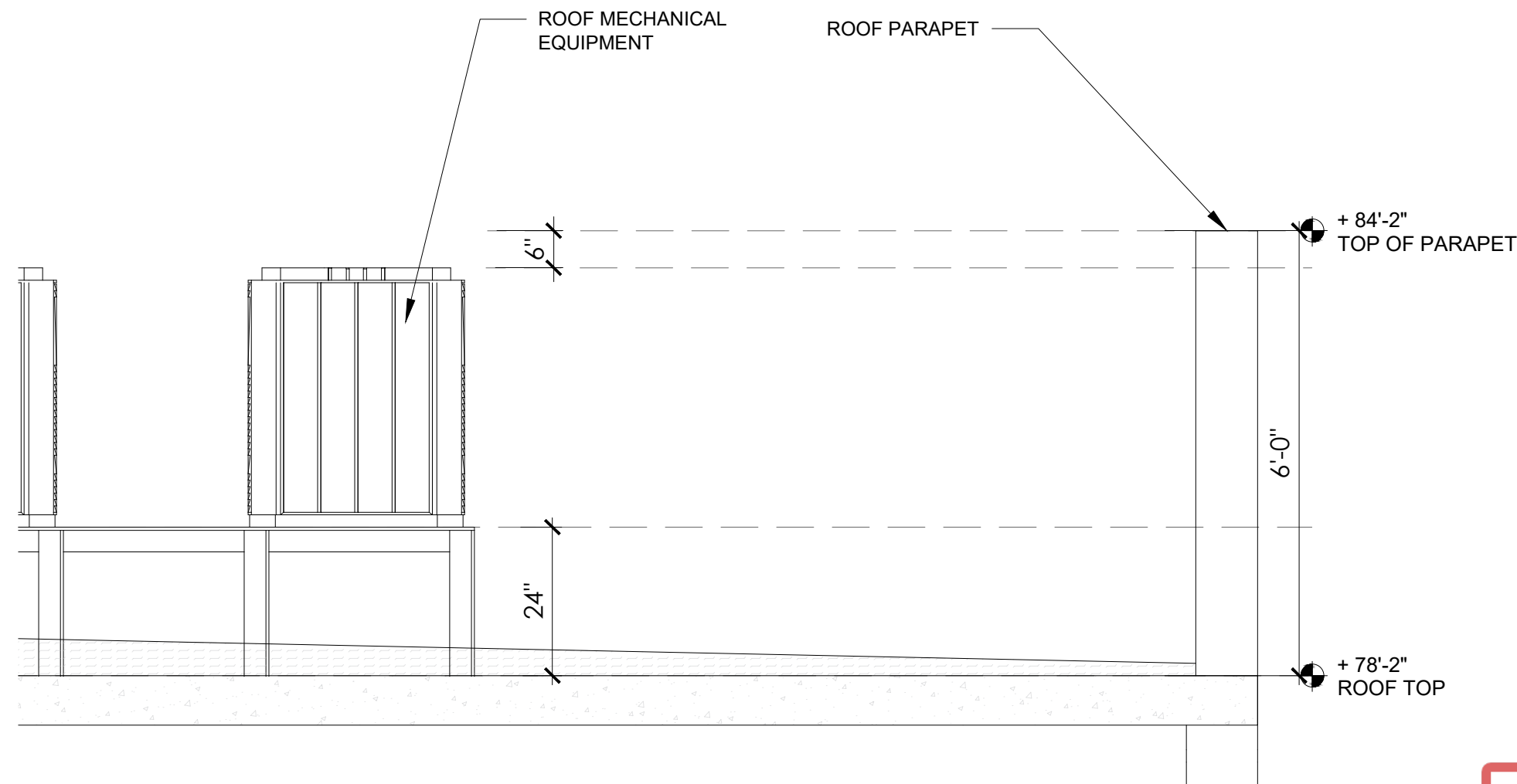

A5 SCREEN ROOF PARAPET
1/2" = 1'-0"

[REVISIONS]		
No.	Description	Date

[PROJECT STATUS]

AAC

[DATE]

10-03-2025

[PROJECT NUMBER]

49-2023

[SCALE]

AS SHOWN

[DRAWN BY]

CMR

[CHECKED BY]

BPH

[DRAWING TITLE]

PZP COLOR EAST ELEVATIONS

PZ25- 12000022
11/19/2025

[DRAWING NUMBER]

A-203